

ART. 501-502-503 CAVI IN ACCIAIO INOX AISI 316

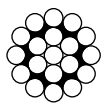

1 X 19

| Ø | Peso Kg/100mt | Carico di rottura Kg |
|-----|---------------|----------------------|
| 1 | 0,495 | 99 |
| 1,5 | 1,11 | 190 |
| 2 | 1,95 | 337 |
| 2,5 | 3,1 | 603 |
| 3 | 4,46 | 757 |
| 3,5 | 6,07 | 1180 |
| 4 | 7,93 | 1350 |
| 5 | 12,4 | 2100 |
| 6 | 17,8 | 3030 |
| 7 | 24,3 | 3850 |
| 8 | 31,7 | 5040 |
| 10 | 49,5 | 7870 |
| 12 | 71,3 | 10600 |
| 14 | 97,1 | 13400 |
| 16 | 127 | 17940 |

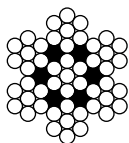

7 X 7

| Ø | Peso Kg/100mt | Carico di rottura Kg |
|-----|---------------|----------------------|
| 1 | 0,38 | 57 |
| 1,5 | 0,89 | 179 |
| 2 | 1,54 | 228 |
| 2,5 | 2,55 | 454 |
| 3 | 3,46 | 513 |
| 4 | 6,14 | 912 |
| 5 | 9,6 | 1430 |
| 6 | 13,8 | 2050 |
| 8 | 24,6 | 3650 |
| 10 | 38,4 | 5700 |

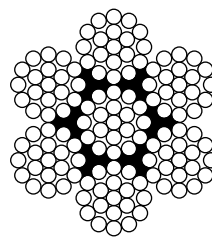

7 X 19

| Ø | Peso Kg/100mt | Carico di rottura Kg |
|-----|---------------|----------------------|
| 2 | 1,49 | 212 |
| 2,5 | 2,4 | 450 |
| 3 | 3,35 | 478 |
| 4 | 5,95 | 650 |
| 5 | 9,3 | 1330 |
| 6 | 13,4 | 1920 |
| 7 | 18,2 | 2600 |
| 8 | 23,8 | 3410 |
| 10 | 37,2 | 5310 |
| 12 | 53,6 | 7660 |
| 14 | 72,9 | 10100 |
| 16 | 95,5 | 13600 |

Funi in acciaio inossidabile AISI 316 L avvolgimento crociato destro prepostformate. Sono disponibili avvolte su rocchetti di legno, di plastica DIN 160 o DIN 200 oppure in matasse sciolte. Lunghezza 100 o 200 mt.

Dati di carico di rottura puramente indicativi

ART. 504 FILO RICOTTO IN AISI 304 / AISI 316

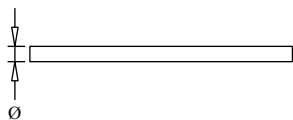

| Filo Ø | Matasse Da kg |
|--------|---------------|
| 0,8 | |
| 1,0 | |
| 1,2 | |
| 1,5 | |
| 2,0 | |
| 2,5 | |

ART. 505 CATENA TIPO GENOVESE INOX



| Filo Ø | Ø Esterno | Ø Interno | Peso gr/mt | Carico kg | Pezze da mt. |
|--------|-----------|-----------|------------|-----------|--------------|
| 2 | 18x9 | 14x5 | 72 | - | 50 |
| 3 | 25x13 | 19x7 | 170 | 125 | 50 |
| 4 | 28,5x16 | 20,5x8 | 300 | 175 | 50 |
| 5 | 32x19,5 | 22x9,5 | 482 | 325 | 40 |
| 6 | 40x23 | 28x11 | 686 | 375 | 30 |
| 8 | 51x30,5 | 35x14,5 | 1250 | 700 | 22 |

N.B : Catena ad uso commerciale, non idonea al sollevamento

ART. 510 TASSELLO ANCORANTE VITE T. ESAGONALE

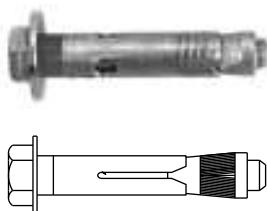

| Viti | |
|---------|------|
| M6x45 | Ø 9 |
| M6x60 | Ø 9 |
| M8x60 | Ø 11 |
| M8x80 | Ø 11 |
| M8x100 | Ø 11 |
| M10x70 | Ø 14 |
| M10x100 | Ø 14 |
| M12x80 | Ø 16 |
| M12x110 | Ø 16 |

ART. 510F TASSELLO ANCORANTE VITE T. FRESATA

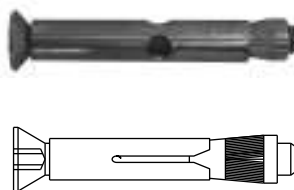

| Viti | |
|---------|------|
| M6x45 | Ø 9 |
| M6x60 | Ø 11 |
| M8x50 | Ø 11 |
| M8x75 | Ø 11 |
| M8x100 | Ø 11 |
| M10x70 | Ø 14 |
| M10x100 | Ø 14 |
| M12x80 | Ø 16 |

ART. 550 SPAZZOLA HOBBY INOX



| Lung. mm | Lung. utile | Sporgenza filo mm | Filo mm |
|----------|-------------|-------------------|---------|
| 260 | 130 | 28 | 0,30 |

ART. 561 SPAZZOLA A TAZZA CON GAMBO

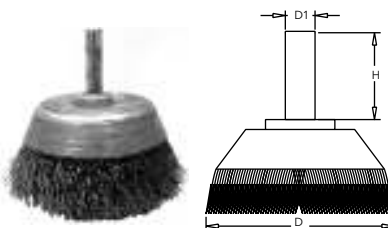

| Ø est | Gambo mm | Filo mm | max rpm |
|-------|----------|---------|---------|
| 50 | 6x25 | 0,30 | 6500 |
| 60 | 6x25 | 0,30 | 6500 |
| 70 | 6x25 | 0,30 | 4500 |
| 80 | 6x25 | 0,30 | 3600 |

ART. 562 SPAZZOLA FRONTALE A PENNELLO

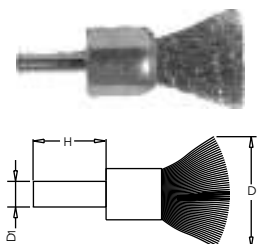

| Ø est | Gambo mm | Sporgenza filo mm | Filo mm | max rpm |
|-------|----------|-------------------|---------|---------|
| 10 | 6x25 | 22 | 0,30 | 20000 |
| 12 | 6x25 | 22 | 0,30 | 20000 |
| 15 | 6x25 | 24 | 0,30 | 20000 |
| 20 | 6x25 | 27 | 0,30 | 18000 |
| 25 | 6x25 | 27 | 0,30 | 18000 |
| 30 | 6x25 | 30 | 0,30 | 15000 |

ART. 563 SPAZZOLA CIRCOLARE CON GAMBO

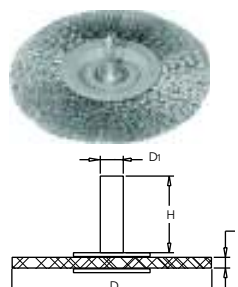

| Ø est | Gambo mm | Sporgenza filo mm | Spess. mm | max rpm |
|-------|----------|-------------------|-----------|---------|
| 20 | 6x25 | Acc.ondulato 0,20 | 6 | 10000 |
| 30 | 6x25 | Acc.ondulato 0,20 | 6 | 10000 |
| 50 | 6x25 | Acc.ondulato 0,20 | 10 | 7500 |
| 60 | 6x25 | Acc.ondulato 0,20 | 12 | 7500 |
| 75 | 6x25 | Acc.ondulato 0,20 | 12 | 4500 |
| 80 | 6x25 | Acc.ondulato 0,20 | 12 | 4500 |
| 100 | 6x25 | Acc.ondulato 0,20 | 12 | 4500 |