

**ART. 750** TIRANTI AD OCCHIO UNI 6058

A RICHIESTA

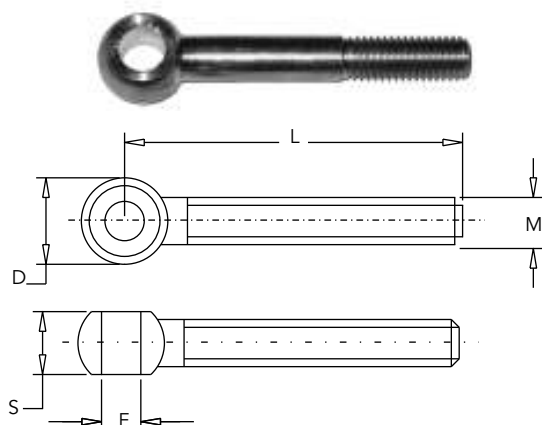

| M   | L   | D  | S  | F  |
|-----|-----|----|----|----|
| M10 | 80  | 20 | 12 | 8  |
| M12 | 100 | 24 | 14 | 10 |
| M14 | 110 | 28 | 16 | 12 |
| M16 | 125 | 32 | 18 | 14 |
| M18 | 150 | 36 | 20 | 16 |
| M20 | 130 | 40 | 22 | 18 |
| M22 | 130 | 44 | 24 | 18 |
| M24 | 190 | 48 | 26 | 20 |

**ART. 801** TENDITORI A DUE FORCELLE

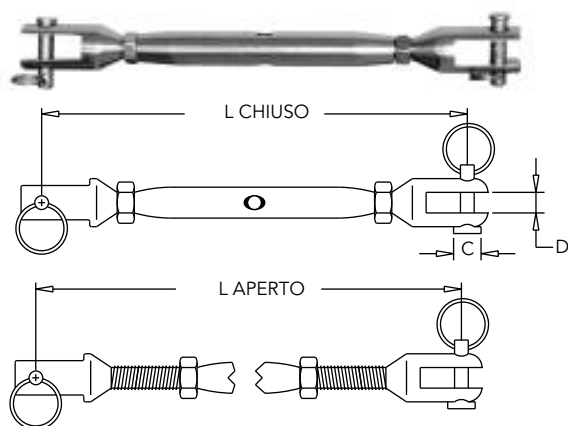

| M   | L ch | L ap | C  | D  |
|-----|------|------|----|----|
| M4  | 110  | 160  | 4  | 4  |
| M5  | 120  | 180  | 4  | 5  |
| M6  | 135  | 190  | 5  | 6  |
| M8  | 160  | 220  | 7  | 8  |
| M10 | 185  | 260  | 8  | 10 |
| M12 | 250  | 365  | 10 | 12 |
| M14 | 260  | 380  | 12 | 14 |
| M16 | 305  | 460  | 14 | 16 |
| M20 | 440  | 660  | 16 | 18 |

**ART. 808** TENDITORI A DUE OCCHI

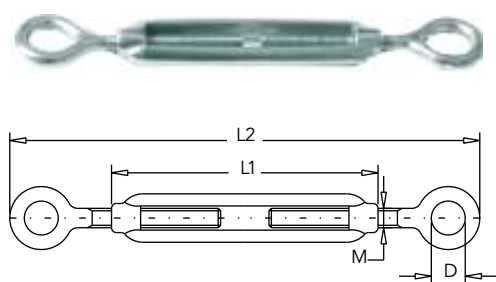

| M   | L1  | L2      | D  |
|-----|-----|---------|----|
| M5  | 70  | 120-170 | 8  |
| M6  | 90  | 140-220 | 10 |
| M8  | 120 | 180-280 | 14 |
| M10 | 150 | 230-360 | 16 |
| M12 | 200 | 280-460 | 18 |
| M16 | 250 | 370-590 | 26 |
| M20 | 300 | 420-650 | 30 |

**ART. 810** TENDITORI A DUE GANCI

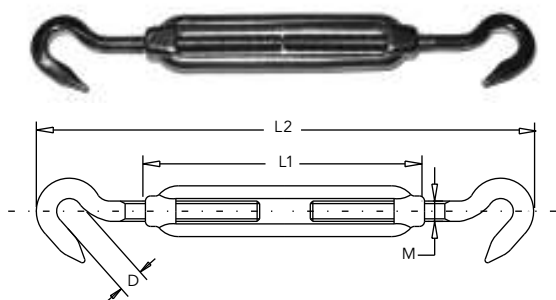

| M   | L1  | L2      | D  |
|-----|-----|---------|----|
| M5  | 70  | 110-170 | 9  |
| M6  | 90  | 140-220 | 10 |
| M8  | 120 | 180-280 | 11 |
| M10 | 150 | 230-360 | 12 |
| M12 | 200 | 280-460 | 14 |
| M16 | 250 | 370-590 | 16 |
| M20 | 300 | 420-650 | 18 |

**ART. 819** TERMINALI RAPIDI AD OCCHIO

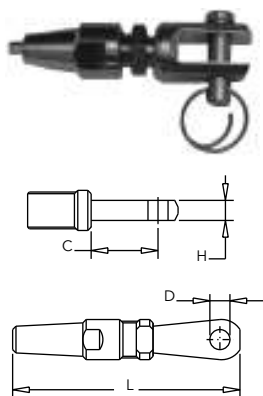

| Ø     | D  | H   | C  | L   |
|-------|----|-----|----|-----|
| 2,5-3 | 6  | 5,2 | 14 | 48  |
| 4     | 8  | 8   | 16 | 55  |
| 5     | 10 | 10  | 18 | 70  |
| 6     | 11 | 11  | 26 | 85  |
| 7     | 11 | 11  | 27 | 87  |
| 8     | 13 | 11  | 30 | 100 |
| 10    | 16 | 11  | 40 | 130 |
| 12    | 19 | 18  | 43 | 140 |
| 14    | 22 | 21  | 46 | 150 |
| 16    | 25 | 24  | 53 | 170 |

**ART. 821** GRILLI DIRITTI (Aisi304 e Aisi316)

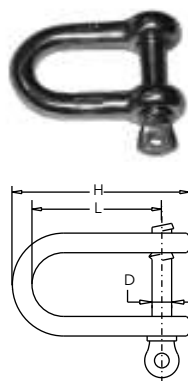

| D  | H  | L   | L1  |
|----|----|-----|-----|
| 4  | 8  | 16  | 24  |
| 5  | 10 | 20  | 30  |
| 6  | 12 | 24  | 36  |
| 8  | 16 | 32  | 48  |
| 10 | 20 | 40  | 60  |
| 12 | 24 | 48  | 72  |
| 13 | 26 | 52  | 78  |
| 16 | 32 | 64  | 96  |
| 19 | 38 | 76  | 114 |
| 22 | 50 | 100 | 150 |
| 25 | 56 | 112 | 168 |
| 32 | 64 | 128 | 192 |

**ART. 822** GRILLI A CUORE (Aisi304 e Aisi316)

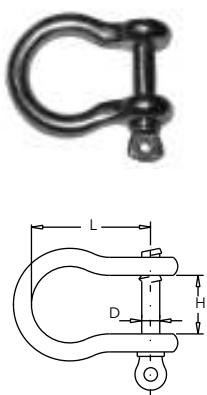

| D  | H  | L   |
|----|----|-----|
| 3  | 6  | 12  |
| 4  | 8  | 16  |
| 5  | 10 | 20  |
| 6  | 12 | 24  |
| 8  | 16 | 32  |
| 10 | 20 | 40  |
| 12 | 24 | 48  |
| 13 | 26 | 52  |
| 16 | 32 | 64  |
| 19 | 38 | 76  |
| 22 | 44 | 88  |
| 25 | 50 | 100 |
| 28 | 56 | 112 |
| 32 | 64 | 128 |

**ART. 823** GRILLI LUNGHI

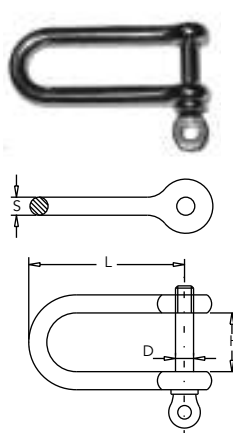

| D  | H  | L  | S  |
|----|----|----|----|
| 4  | 8  | 30 | 4  |
| 5  | 10 | 38 | 5  |
| 6  | 12 | 46 | 6  |
| 8  | 15 | 60 | 8  |
| 10 | 20 | 75 | 10 |
| 12 | 23 | 90 | 12 |

**ART. 824** GRILLI RITORTI

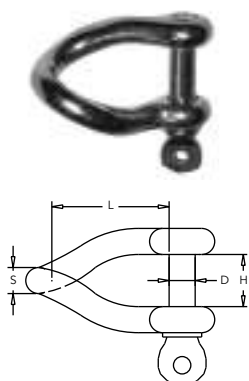

| D  | H  | L  | S  |
|----|----|----|----|
| 4  | 8  | 22 | 4  |
| 5  | 10 | 28 | 5  |
| 6  | 12 | 34 | 6  |
| 8  | 16 | 40 | 8  |
| 10 | 20 | 45 | 10 |
| 12 | 24 | 52 | 12 |

**ART. 825** GRILLI TRANCIATI IN NASTRO CORTO

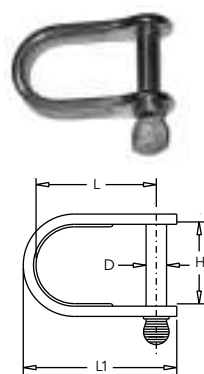

| D | H  | L  | S  |
|---|----|----|----|
| 4 | 10 | 17 | 23 |
| 5 | 12 | 20 | 28 |
| 6 | 16 | 24 | 33 |

**ART. 826** GRILLI TRANCIATI IN NASTRO LUNGO

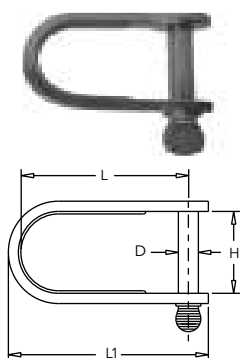

| D | H  | L  | S  |
|---|----|----|----|
| 4 | 12 | 26 | 33 |
| 5 | 16 | 27 | 35 |
| 6 | 17 | 29 | 40 |

**ART. 829** GRILLI TRANCIATI RITORTI

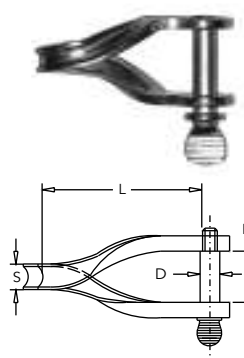

| D | H  | L  | S |
|---|----|----|---|
| 4 | 11 | 22 | 5 |
| 5 | 12 | 37 | 6 |

ART. 830 MOSCHETTONI (Aisi304 e Aisi316)



| L   | D  | B  | C    | A  |
|-----|----|----|------|----|
| 40  |    |    |      |    |
| 50  | 5  | 8  | 6    | 7  |
| 60  | 6  | 9  | 7,5  | 8  |
| 70  | 7  | 10 | 8,5  | 9  |
| 80  | 8  | 12 | 9    | 11 |
| 90  | 9  | 13 | 9,5  | 12 |
| 100 | 10 | 15 | 10,5 | 13 |
| 120 | 11 | 19 | 15,5 | 16 |
| 160 | 13 | 23 | 18   | 22 |

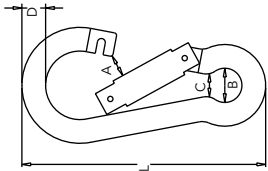

ART. 836 MOSCHETTONI RAPIDI CON GIRELLO



| L   | A  | B  |
|-----|----|----|
| 70  | 12 | 12 |
| 87  | 16 | 16 |
| 128 | 22 | 22 |

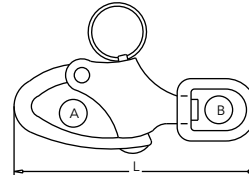

ART. 837 MOSCHETTONI RAPIDI CON ANELLO



| L  | A  | B  |
|----|----|----|
| 52 | 12 | 9  |
| 66 | 16 | 12 |
| 96 | 22 | 16 |

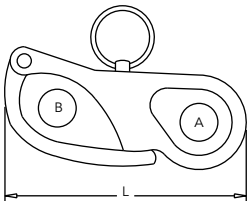

ART. 846 CAVALLOTTI AD "U" RICAVATI DA BARRA TORNITA

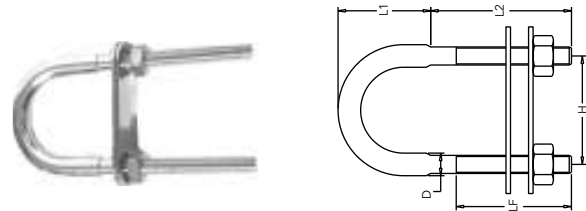

| Misura    | H  | LF | D  | L1 | L2 |
|-----------|----|----|----|----|----|
| M4 x 62   | 30 | 30 | 6  | 25 | 37 |
| M5 x 78   | 35 | 40 | 7  | 30 | 48 |
| M6 x 90   | 35 | 45 | 8  | 35 | 55 |
| M8 x 100  | 35 | 52 | 10 | 38 | 62 |
| M8 x 120  | 45 | 62 | 10 | 47 | 73 |
| M10 x 130 | 50 | 60 | 12 | 55 | 75 |
| M12 x 150 | 60 | 65 | 14 | 65 | 85 |

ART. 849 MORSETTI A CAVALLOTTO

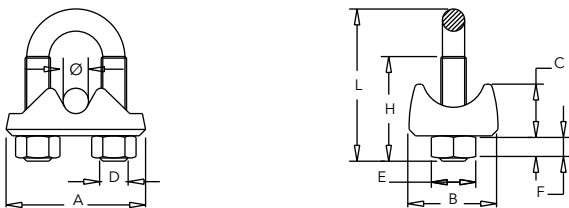

| Ø     | A  | B    | C  | E  | F   | H  | L   | D  |
|-------|----|------|----|----|-----|----|-----|----|
| 3 - 4 | 22 | 14   | 8  | 7  | 3,5 | 12 | 22  | 4  |
| 5     | 24 | 16   | 9  | 8  | 4   | 15 | 24  | 5  |
| 6     | 30 | 18   | 11 | 10 | 5   | 18 | 33  | 6  |
| 8     | 33 | 20   | 12 | 10 | 5   | 20 | 35  | 6  |
| 10    | 37 | 22   | 14 | 13 | 6,5 | 22 | 43  | 8  |
| 12    | 45 | 25   | 16 | 17 | 8   | 30 | 54  | 10 |
| 14    | 46 | 27   | 18 | 17 | 8   | 30 | 54  | 10 |
| 16    | 53 | 30   | 20 | 17 | 8   | 30 | 65  | 10 |
| 18    | 55 | 31,5 | 21 | 19 | 10  | 35 | 80  | 12 |
| 19    | 58 | 33   | 22 | 19 | 10  | 35 | 80  | 12 |
| 20    | 58 | 33   | 22 | 19 | 10  | 35 | 80  | 12 |
| 22    | 64 | 34   | 23 | 19 | 10  | 43 | 85  | 12 |
| 25    | 69 | 39   | 24 | 19 | 10  | 43 | 85  | 12 |
| 28    | 80 | 42   | 30 | 22 | 13  | 52 | 105 | 14 |
| 32    | 92 | 46   | 37 | 24 | 13  | 52 | 110 | 16 |

ART. 852 REDANCE

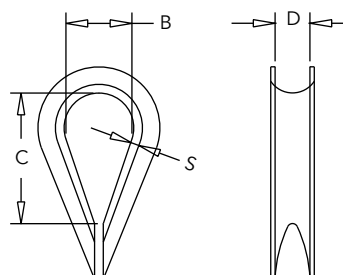

| D     | B  | C  | S   |
|-------|----|----|-----|
| 2     | 7  | 10 | 0,7 |
| 2,5   | 8  | 14 | 0,7 |
| 3     | 9  | 15 | 1   |
| 4     | 11 | 18 | 1   |
| 5     | 14 | 20 | 1,2 |
| 6     | 15 | 23 | 1,2 |
| 8     | 18 | 29 | 1,5 |
| 10    | 24 | 37 | 1,5 |
| 12    | 29 | 50 | 1,5 |
| 14    | 33 | 54 | 2   |
| 16    | 37 | 64 | 2   |
| 18    | 40 | 70 | 2,5 |
| 20    | 45 | 75 | 2,5 |
| 22-24 | 48 | 79 | 2,5 |

**ART. 853** GOLFARI MASCHI (Aisi304 e Aisi316)  
DIN 580

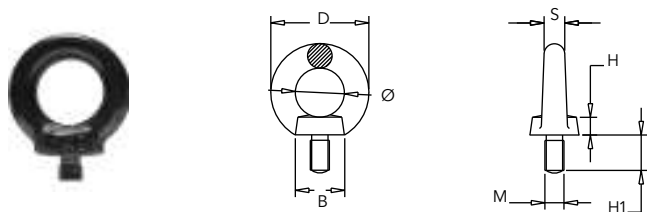

| M   | D  | Ø  | B  | H  | H1   | S  | S.W.L. Kg |
|-----|----|----|----|----|------|----|-----------|
| M8  | 36 | 20 | 20 | 6  | 13   | 8  | 300       |
| M10 | 45 | 25 | 25 | 8  | 17   | 10 | 500       |
| M12 | 54 | 30 | 30 | 10 | 20,5 | 12 | 800       |
| M14 | 54 | 30 | 30 | 10 | 20,5 | 12 | 1100      |
| M16 | 63 | 35 | 35 | 12 | 27   | 14 | 1500      |
| M20 | 72 | 40 | 40 | 14 | 30   | 16 | 2400      |
| M24 | 90 | 50 | 50 | 18 | 36   | 20 | 3600      |

**ART. 854** GOLFARI FEMMINA (Aisi304 e Aisi316)  
DIN 582

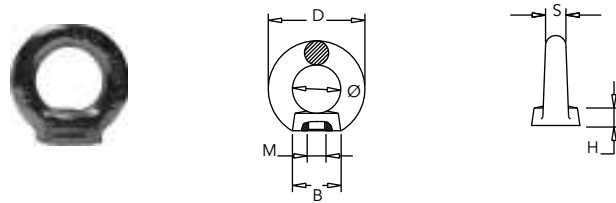

| M   | D  | Ø  | B  | H   | S  | S.W.L. Kg |
|-----|----|----|----|-----|----|-----------|
| M8  | 36 | 20 | 20 | 8,5 | 8  | 300       |
| M10 | 45 | 25 | 25 | 10  | 10 | 500       |
| M12 | 54 | 30 | 30 | 11  | 12 | 800       |
| M14 | 54 | 30 | 30 | 11  | 12 | 1100      |
| M16 | 63 | 30 | 35 | 13  | 14 | 1500      |
| M20 | 72 | 40 | 40 | 16  | 16 | 2400      |
| M24 | 90 | 50 | 50 | 20  | 20 | 3600      |

**ART. 856** ANELLI SNODATI

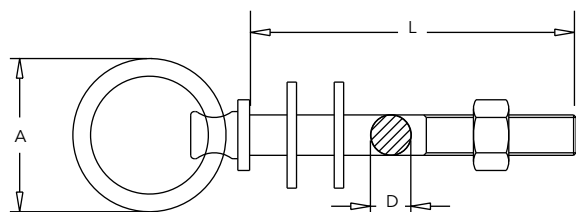

| Misura    | A  | D  | L   |
|-----------|----|----|-----|
| M10 x 85  | 44 | 10 | 85  |
| M10 x 100 | 44 | 10 | 100 |

**ART. 859** MANICOTTI IN RAME  
PER PRESSATURE

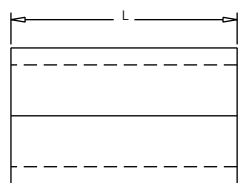

| Tipo | D    | L    |
|------|------|------|
| 1    | 2,6  | 9,5  |
| 2    | 3,1  | 10,8 |
| 3    | 4,4  | 14,3 |
| 4    | 4,9  | 16,2 |
| 5    | 6,2  | 18   |
| 6    | 6,8  | 21,7 |
| 7    | 7,7  | 28,6 |
| 8    | 9,5  | 28,8 |
| 9    | 11,5 | 33   |
| 10   | 15,3 | 48   |

**ART. 864** ANELLI CIRCOLARI

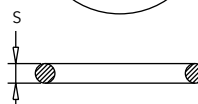
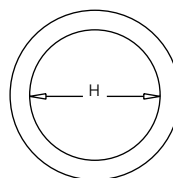

| mm     | S | H  | 8 x 50   | 8  | 50  |
|--------|---|----|----------|----|-----|
| 5 x 25 | 5 | 25 | 8 x 55   | 8  | 55  |
| 5 x 30 | 5 | 30 | 8 x 60   | 8  | 60  |
| 5 x 35 | 5 | 35 | 8 x 65   | 8  | 65  |
| 5 x 40 | 5 | 40 | 8 x 70   | 8  | 70  |
| 5 x 45 | 5 | 45 | 8 x 75   | 8  | 75  |
| 5 x 50 | 5 | 50 | 9 x 50   | 9  | 50  |
| 6 x 30 | 6 | 30 | 9 x 60   | 9  | 60  |
| 6 x 35 | 6 | 35 | 9 x 70   | 9  | 70  |
| 6 x 40 | 6 | 40 | 9 x 80   | 9  | 80  |
| 6 x 45 | 6 | 45 | 10 x 50  | 10 | 50  |
| 6 x 50 | 6 | 50 | 10 x 60  | 10 | 60  |
| 6 x 55 | 6 | 55 | 10 x 70  | 10 | 70  |
| 8 x 60 | 6 | 60 | 10 x 80  | 10 | 80  |
| 8 x 40 | 8 | 40 | 10 x 90  | 10 | 90  |
| 8 x 45 | 8 | 45 | 10 x 100 | 10 | 100 |

**ART. 900 - 901** LUCCHETTI

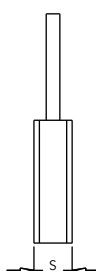
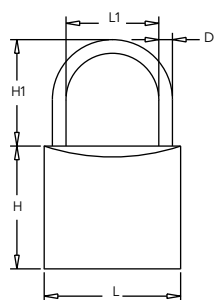

| L x H x S    | H1 | L1 | D   |
|--------------|----|----|-----|
| 30 x 28 x 13 | 17 | 16 | 5   |
| 40 x 33 x 15 | 23 | 22 | 6,3 |
| 50 x 41 x 17 | 30 | 28 | 8   |
| 60 x 43 x 19 | 35 | 35 | 9,5 |
| 40 x 33 x 15 | 42 | 22 | 6,3 |
| 50 x 41 x 17 | 49 | 28 | 8   |

2 CHIAVI IN DOTAZIONE  
ARCO = INOX  
MOLLE = INOX  
CORPO = OTTONE CROMATO

| L x H x S    | H1 | L1   | D |
|--------------|----|------|---|
| 30 x 27 x 13 | 15 | 15,7 | 5 |
| 40 x 32 x 15 | 20 | 23   | 6 |
| 40 x 32 x 15 | 40 | 23   | 6 |
| 50 x 40 x 17 | 55 | 30   | 8 |

2 CHIAVI IN DOTAZIONE  
ARCO = INOX  
MOLLE = BRONZO FOSFOROSO E INOX  
CORPO = OTTONE NICHELATO E CROMATO